

Truss Technology IN BUILDING

Web Member Permanent Bracing: Brace it for Stability

1. Some Truss Manufacturers mark permanent web member bracing locations on the truss itself, as shown.
2. Others send out just the Truss Design Drawing showing the locations for all web member permanent bracing.
3. Always refer to the Truss Design Drawing as the final authority for permanent web member bracing.
4. **Consult the Building Designer for instructions on permanent bracing for the entire structure.**

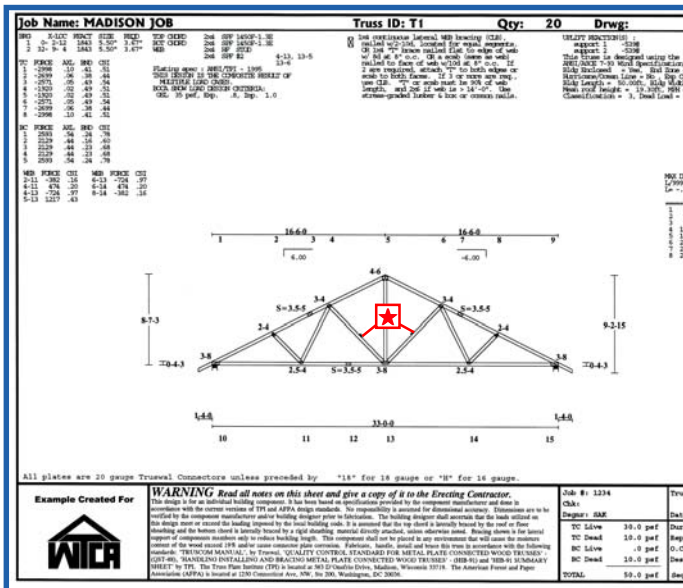
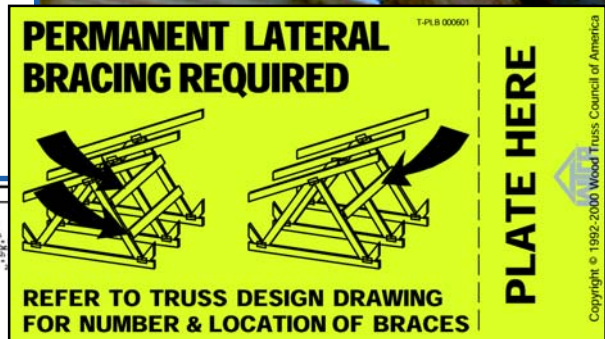

Permanent continuous lateral brace

Diagonally brace the permanent continuous lateral bracing

**Braced webs may require one or two permanent lateral braces.
Check the Truss Design Drawing for number and location of braces.**

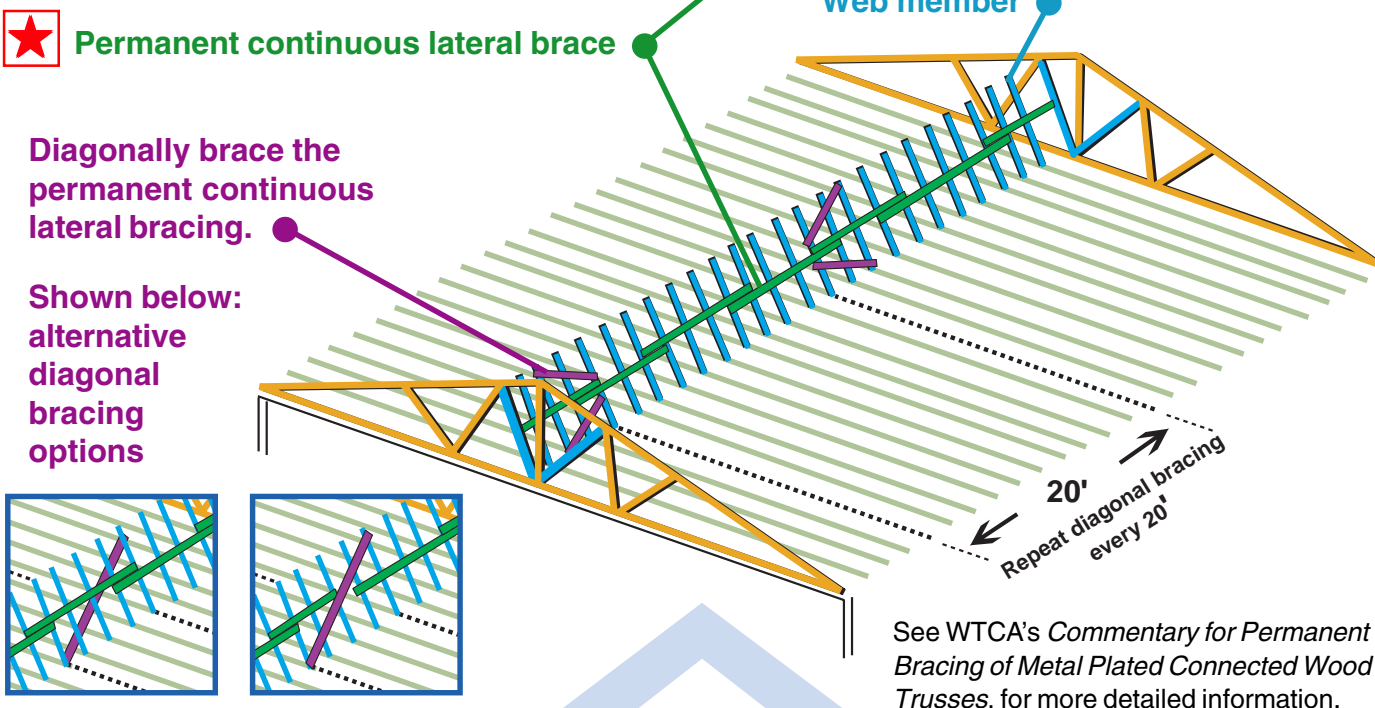
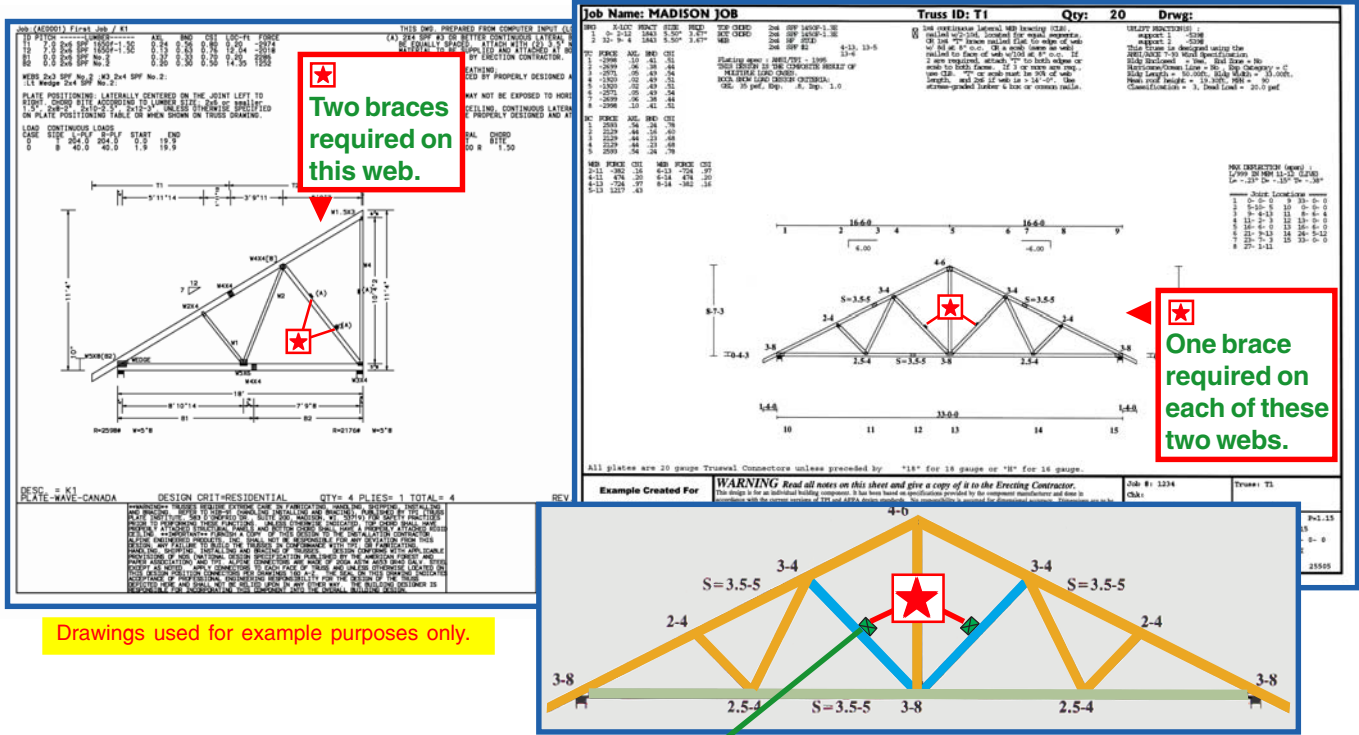

See WTCA's *Commentary for Permanent Bracing of Metal Plated Connected Wood Trusses*, for more detailed information.

Wood Truss Council of America
 One WTCA Center
 6300 Enterprise Lane • Madison, WI 53719
 608/274-4849 • 608/274-3329 (fax)
 www.woodtruss.com • wtca@woodtruss.com

Truss Technology IN BUILDING
 An informational series designed to address the issues and questions faced by professionals in the building construction process.